Manchester University NHS Foundation Trust

Antenatal Management of Anaemia

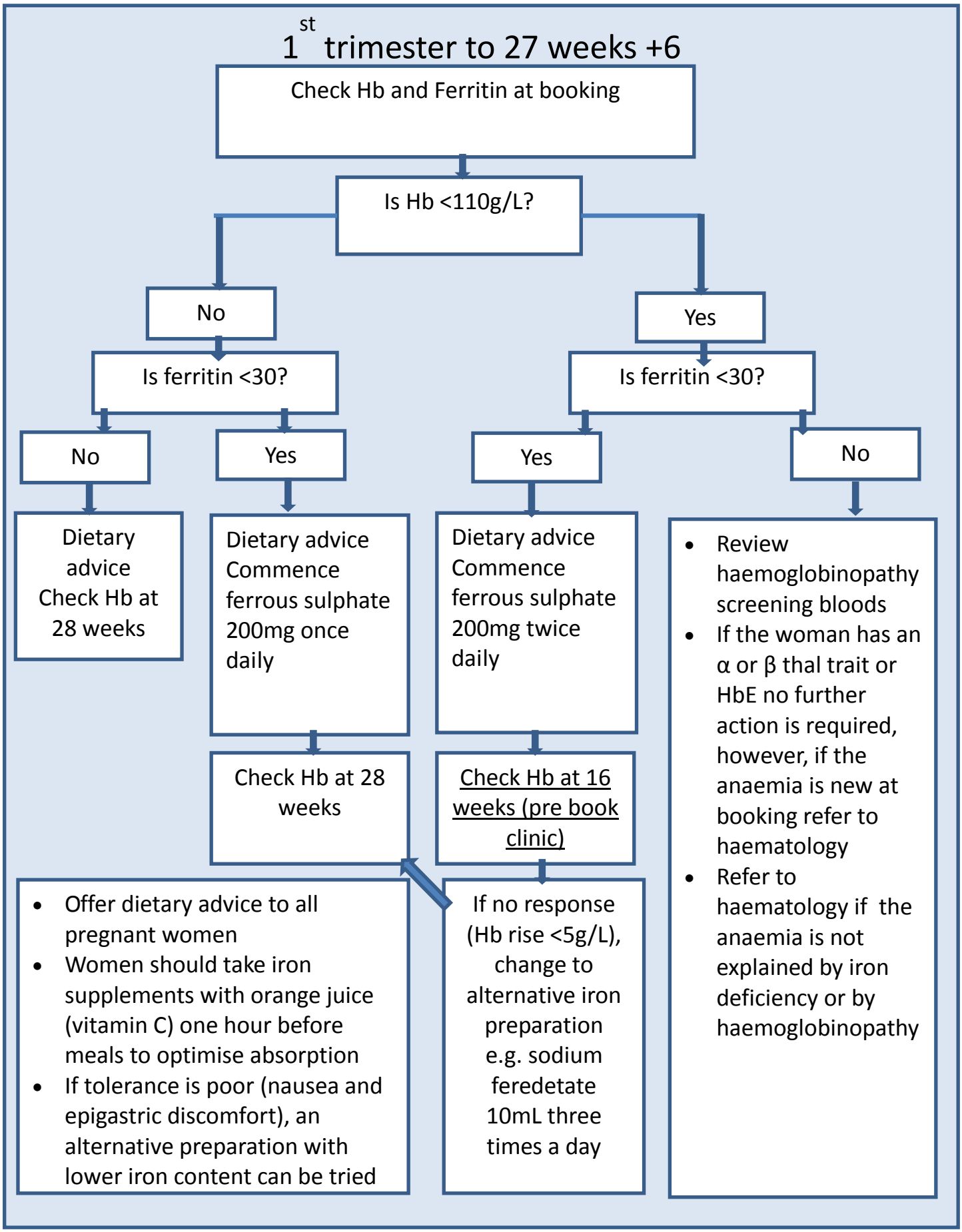

Manchester University NHS Foundation Trust

Antenatal Management of Anaemia

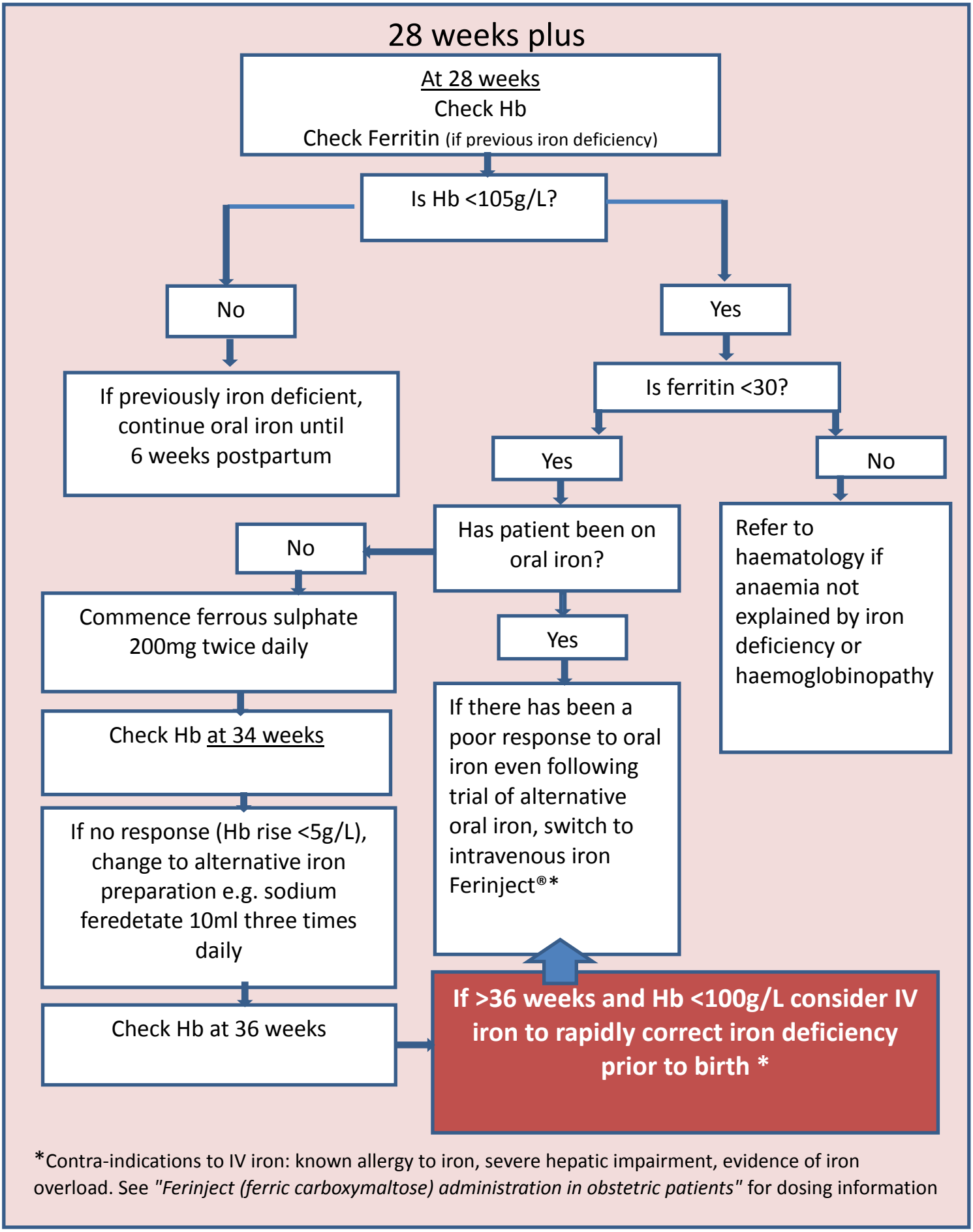

*Contra-indications to IV iron: known allergy to iron, severe hepatic impairment, evidence of iron overload. See *"Ferinject (ferric carboxymaltose) administration in obstetric patients"* for dosing information

Postnatal Management of Anaemia

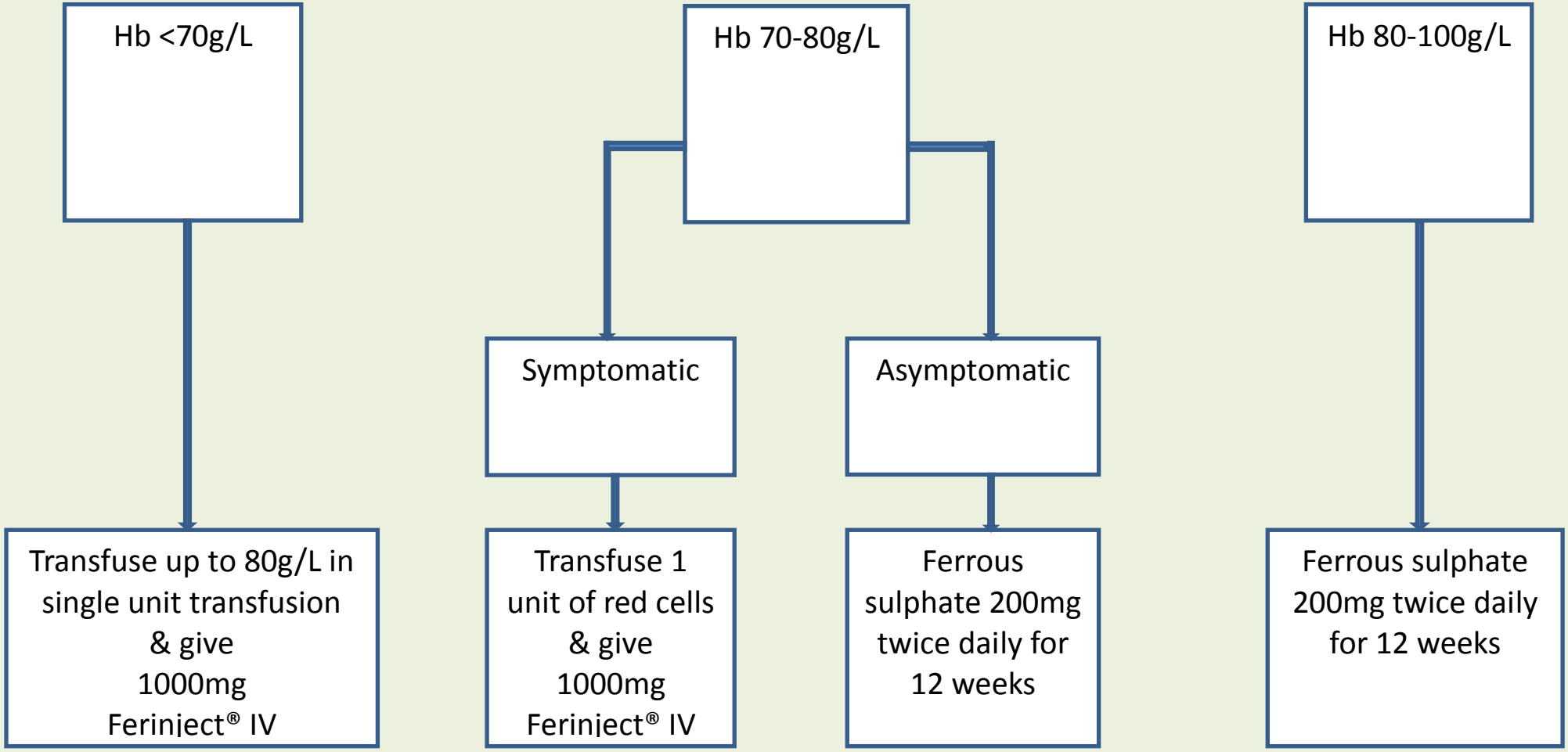

Contra-indications to IV iron (Ferinject®): known allergy to iron, severe hepatic impairment, evidence of iron overload