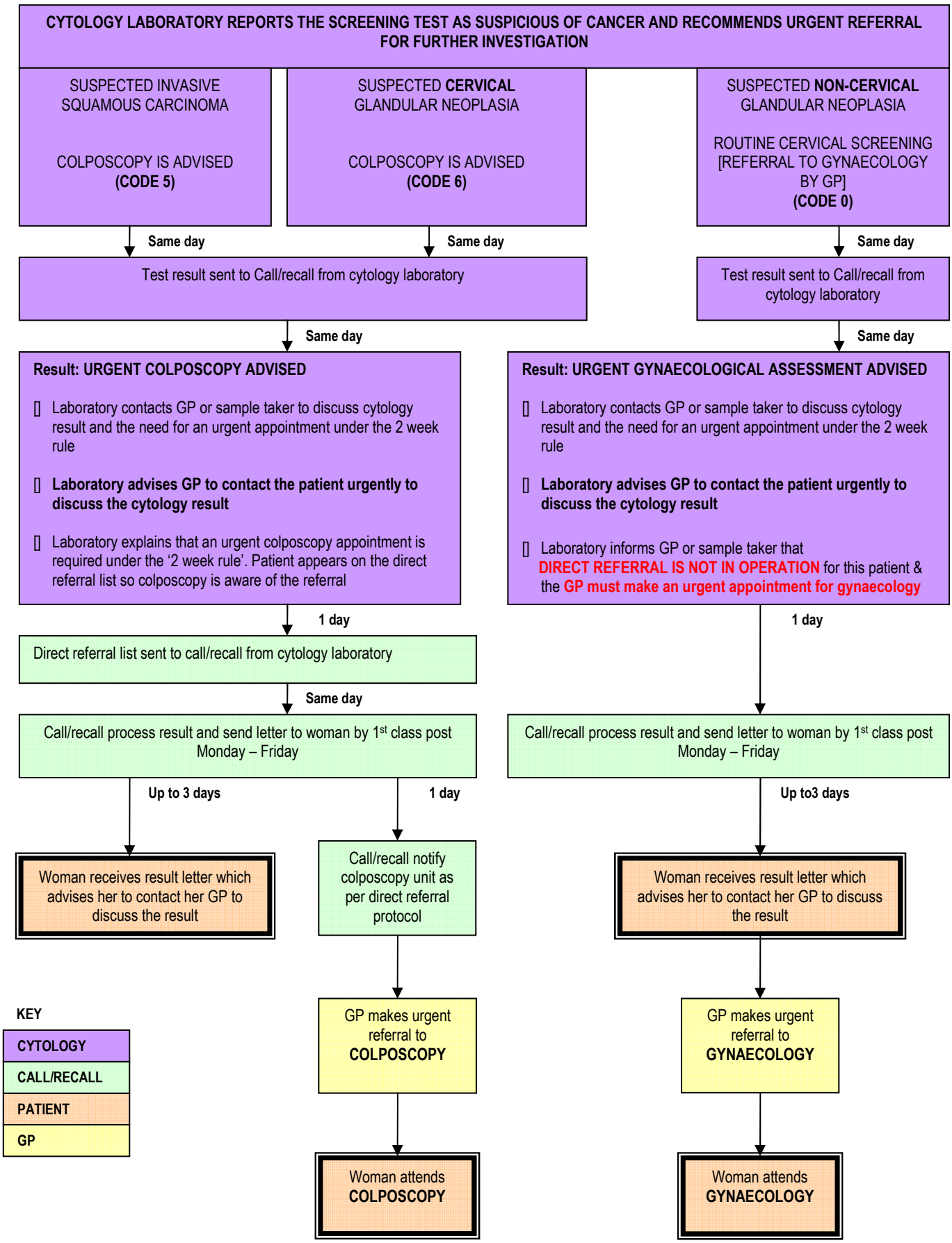8.3 REFERRAL OF SUSPECTED CANCER CASES